

AMORTIGUADORES ANTIVIBRATORIOS SILENTBLOCK**AMORTIGUADOR CILÍNDRICO-SILENTBLOCK**HR

| | REF / ART.NR | | DIMENSIONES | | | | COMPRESIÓN | | CIZALLA | |
|----------|--------------|-----|-------------|------|------|------|------------|----------|----------|----------|
| | | Sh | ØA | B | D | I | CARGA | FLECHA | CARGA | FLECHA |
| | | | mm. | | | | kg. | mm. | kg. | mm. |
| HR | HR1615 | 60 | 16 | 15 | M-05 | 5 | 15 | 2,5±0,5 | 2 | 2,0±0,5 |
| | HR1620 | 60 | 16 | 20 | M-05 | 5 | 15 | 3,5±0,5 | 2 | 4,0±0,5 |
| | HR1625 | 60 | 16 | 25 | M-05 | 5 | 15 | 4,5±1,0 | 2 | 5,0±1,0 |
| | HR2015 | 60 | 20 | 15 | M-06 | 5 | 40 | 2,0±0,5 | 3,5 | 3,0±0,5 |
| | HR2020 | 60 | 20 | 20 | M-06 | 5 | 30 | 4,0±1,0 | 2,5 | 4,0±0,5 |
| | HR2025 | 60 | 20 | 25 | M-06 | 5 | 30 | 5,0±1,0 | 2,5 | 5,0±1,0 |
| | HR2030 | 60 | 20 | 30 | M-06 | 5 | 25 | 6,0±1,0 | 2,5 | 6,0±1,0 |
| | HR2520 | 50 | 25 | 20 | M-08 | 6 | 50 | 4,0±0,5 | 8 | 4,0±0,5 |
| | HR2525 | 50 | 25 | 25 | M-08 | 6 | 45 | 5,0±1,0 | 6 | 5,0±1,0 |
| | HR2530 | 50 | 25 | 30 | M-08 | 6 | 40 | 6,0±1,0 | 5 | 6,0±1,0 |
| | HR2540 | 50 | 25 | 40 | M-08 | 6 | 40 | 8,0±1,0 | 5 | 8,0±1,0 |
| | HR2822 | 50 | 28 | 22 | M-08 | 6 | 60 | 4,5±1,0 | 11 | 5,0±1,0 |
| | HR3020 | 50 | 30 | 20 | M-08 | 6 | 80 | 4,0±0,5 | 11 | 4,0±0,5 |
| | HR3030 | 50 | 30 | 30 | M-08 | 6 | 60 | 6,0±1,0 | 11 | 6,0±1,0 |
| | HR3330 | 60 | 30 | 30 | M-08 | 6 | 80 | 6,0±1,0 | 16 | 6,0±1,0 |
| | HR3040 | 50 | 30 | 40 | M-08 | 6 | 60 | 8,0±1,0 | 11 | 8,0±1,0 |
| | HR4020 | 50 | 40 | 20 | M-10 | 7 | 175 | 4,0±0,5 | 20 | 4,0±0,5 |
| | HR4028M8 | 50 | 40 | 28 | M-08 | 6 | 125 | 5,5±1,0 | 16 | 5,5±1,0 |
| | HR4028 | 50 | 40 | 28 | M-10 | 7 | 125 | 5,5±1,0 | 16 | 5,5±1,0 |
| | HR3430 | 60 | 40 | 30 | M-08 | 6 | 200 | 6,0±1,0 | 40 | 6,0±1,0 |
| | HR4035 | 50 | 40 | 35 | M-10 | 7 | 100 | 7,0±1,0 | 16 | 7,0±1,0 |
| | HR4040M8 | 50 | 40 | 40 | M-08 | 6 | 100 | 8,0±1,0 | 16 | 8,0±1,0 |
| | HR4040 | 50 | 40 | 40 | M-10 | 7 | 100 | 8,0±1,0 | 16 | 8,0±1,0 |
| | HR4045M8 | 50 | 40 | 45 | M-08 | 6 | 100 | 9,0±1,0 | 16 | 9,0±1,0 |
| | HR4045 | 50 | 40 | 45 | M-10 | 7 | 100 | 9,0±1,0 | 16 | 9,0±1,0 |
| | HR5020 | 50 | 50 | 20 | M-10 | 7 | 300 | 4,0±0,5 | 25 | 4,0±0,5 |
| | HR5025 | 50 | 50 | 25 | M-10 | 7 | 175 | 5,0±1,0 | 25 | 5,0±1,0 |
| | HR5030 | 50 | 50 | 30 | M-10 | 7 | 160 | 6,0±1,0 | 25 | 6,0±1,0 |
| | HR5035 | 50 | 50 | 35 | M-10 | 7 | 160 | 7,0±1,0 | 25 | 7,0±1,0 |
| | HR5040 | 50 | 50 | 40 | M-10 | 7 | 155 | 8,0±1,0 | 25 | 8,0±1,0 |
| | HR5045 | 50 | 50 | 45 | M-10 | 7 | 150 | 9,0±1,0 | 25 | 9,0±1,0 |
| | HR5060 | 50 | 50 | 60 | M-10 | 7 | 130 | 12,0±1,5 | 25 | 12,0±1,5 |
| | HR6025 | 50 | 60 | 25 | M-10 | 7 | 400 | 5,0±1,0 | 35 | 5,0±1,0 |
| | HR6035 | 50 | 60 | 35 | M-10 | 7 | 300 | 7,0±1,0 | 35 | 7,0±1,0 |
| | HR6045 | 50 | 60 | 45 | M-10 | 7 | 250 | 9,0±1,0 | 35 | 9,0±1,0 |
| | HR6060 | 50 | 60 | 60 | M-10 | 7 | 225 | 12,0±1,5 | 35 | 11,0±1,5 |
| | HR7035M10 | 50 | 70 | 35 | M-10 | 9 | 450 | 7,0±1,0 | 55 | 7,0±1,0 |
| | HR7040M10 | 50 | 70 | 40 | M-10 | 9 | 400 | 8,0±1,0 | 70 | 8,0±1,0 |
| | HR7050M10 | 50 | 70 | 50 | M-10 | 9 | 300 | 10,0±1,0 | 35 | 10,0±1,0 |
| | HR7070M10 | 50 | 70 | 70 | M-10 | 9 | 300 | 14,0±1,5 | 35 | 14,0±1,5 |
| | HR7035 | 50 | 70 | 35 | M-12 | 10 | 450 | 7,0±1,0 | 55 | 7,0±1,0 |
| | HR7040 | 50 | 70 | 40 | M-12 | 10 | 400 | 8,0±1,0 | 70 | 8,0±1,0 |
| HR7050 | 50 | 70 | 50 | M-12 | 10 | 300 | 10,0±1,0 | 35 | 10,0±1,0 | |
| HR7070 | 50 | 70 | 70 | M-12 | 10 | 300 | 14,0±1,5 | 35 | 14,0±1,5 | |
| HR8030 | 50 | 80 | 30 | M-14 | 9 | 950 | 6,0±1,0 | 100 | 6,0±1,0 | |
| HR8040 | 50 | 80 | 40 | M-14 | 9 | 600 | 8,0±1,0 | 80 | 8,0±1,0 | |
| HR8055 | 50 | 80 | 55 | M-14 | 9 | 500 | 11,0±1,5 | 70 | 11,0±1,5 | |
| HR9540 | 50 | 95 | 40 | M-16 | 14 | 1000 | 8,0±1,0 | 140 | 8,0±1,0 | |
| HR102D45 | 45 | 102 | 55 | M-16 | 14 | 500 | 11,0±1,5 | 100 | 11,0±1,5 | |
| HR102D60 | 60 | 102 | 55 | M-16 | 14 | 1000 | 11,0±1,5 | 200 | 11,0±1,5 | |
| HR102D75 | 75 | 102 | 55 | M-16 | 14 | 2500 | 11,0±1,5 | 350 | 11,0±1,5 | |
| HR | HR15075 | 50 | 150 | 75 | M-20 | 20 | 1800 | 15,0±2,0 | 275 | 15,0±2,0 |

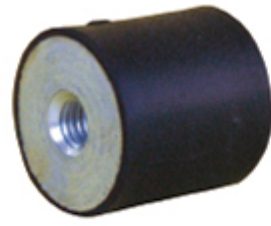

HR

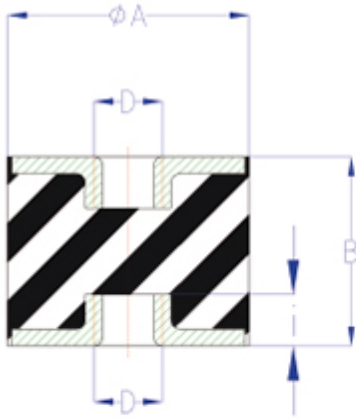
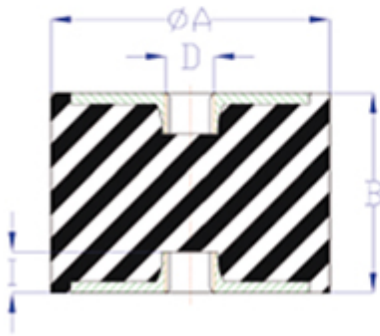

HR102

