

## AISLANTE MÉTALICOS\*\*MUELLE MÚLTIPLE\*\*5M/6M/9M-INOX (750-3150KG)

	REF / ART.NR	CARGA	FLECHA	CONSTANTE
		kg.	mm.	kg./cm
5M-INOX	5M750-INOX	750	30±3,0	250,00
	5M1000-INOX	1000	30±3,0	333,33
	5M1250-INOX	1250	30±3,0	416,67
	5M1750-INOX	1750	30±3,0	583,33
6M-INOX	6M900-INOX	900	30±3,0	300,00
	6M1200-INOX	1200	30±3,0	400,00
	6M1500-INOX	1500	30±3,0	500,00
	6M2100-INOX	2100	30±3,0	700,00
9M-INOX	9M1350-INOX	1350	30±3,0	450,00
	9M1800-INOX	1800	30±3,0	600,00
	9M2250-INOX	2250	30±3,0	750,00
	9M3150-INOX	3150	30±3,0	1050,00

5M

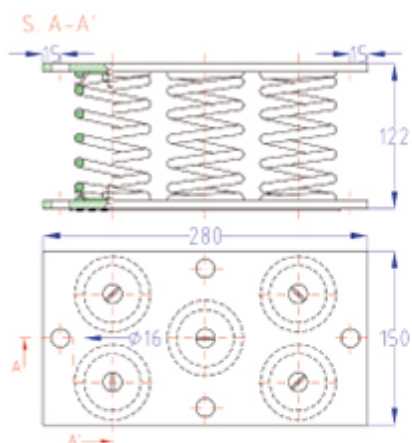

6M

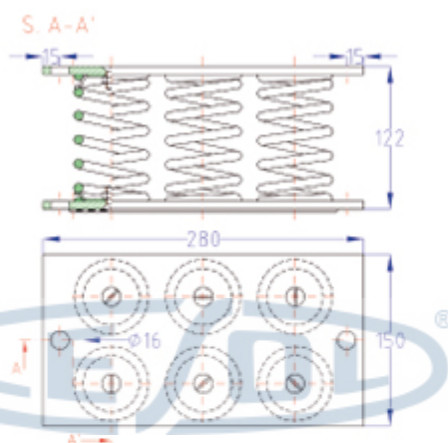

9M

